

WEST 1/4 COR.  
SEC. 1-1-16

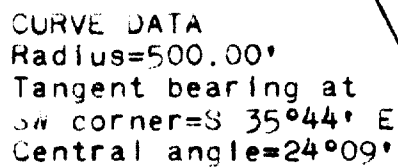

SCALE: 1" = 60'

State of Wisconsin)  
County of Walworth) SS

records, of all the

OWNER: Howard Fiedler

NOTE: Bearing are tied to the East-West 1/4 line of Section 1,  
T 1 N, R 16 E, which is recorded as due East and West.

o - Iron pipe, min. wt. 1.13 lb./lin. ft., 1"x24"

now Post Survey 19

11-111

# HAROLD H. KOLB

REGISTERED PROFESSIONAL LAND SURVEYOR  
LAKE GENEVA, WISCONSIN 3

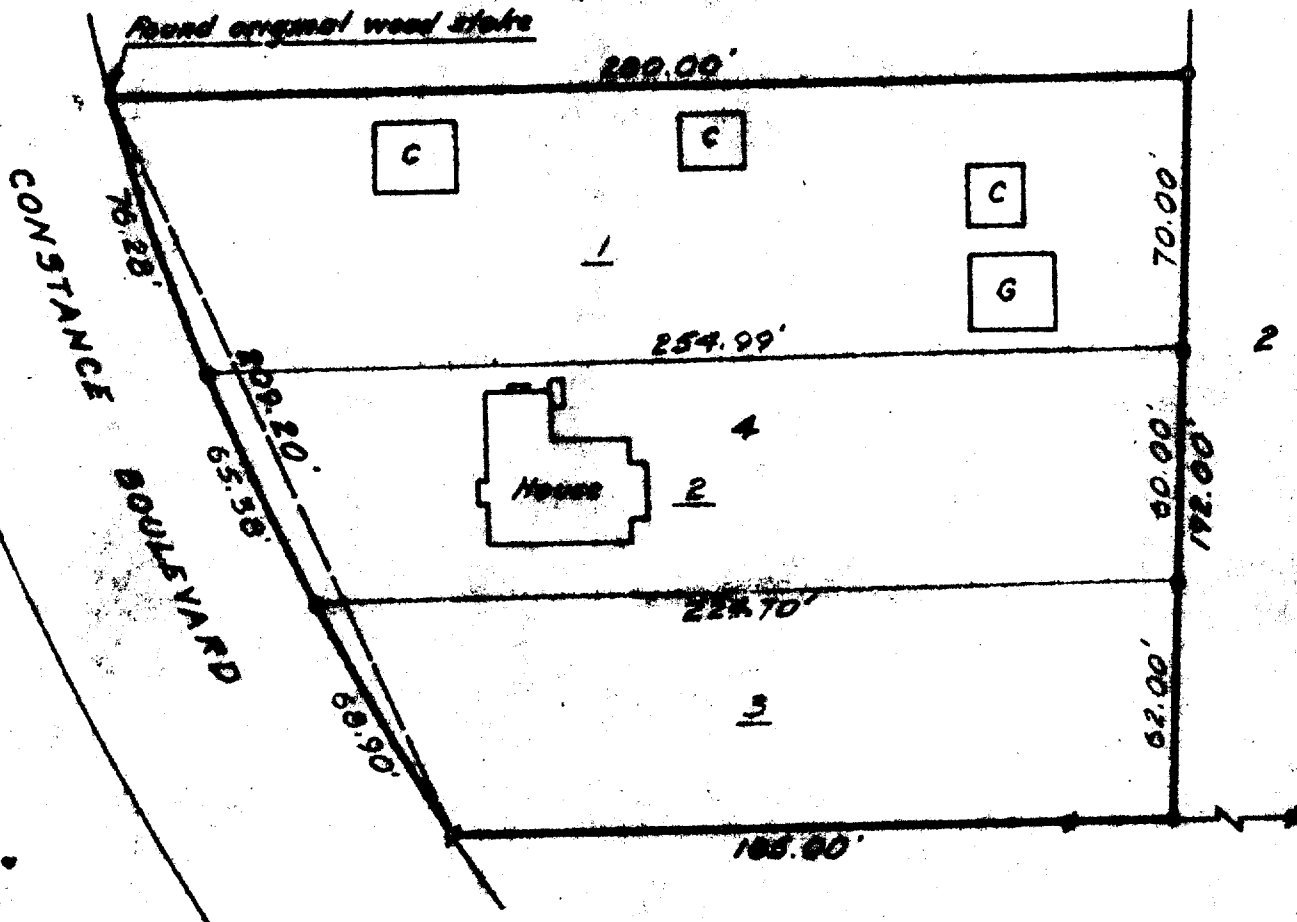

## PLAT OF SURVEY OF

Lot 4, Observatory Subdivision, Village  
of Williams Bay, Walworth County, Wis.

N



SCALE 1"=50'

### LEGEND

- # - IRON PIPE FOUND
- o - IRON PIPE PLACED
- - CONCRETE MONUMENT
- x - SPIKE

I, HAROLD H. KOLB, DO HEREBY CERTIFY THAT I HAVE  
SURVEYED THE PROPERTY HEREON DESCRIBED ACCORDING  
TO THE OFFICIAL RECORDS, AND THAT THE PLAT HEREON  
IS A CORRECT REPRESENTATION OF THE LOT LINES.

*Harold H. Kolb*  
HAROLD H. KOLB

WISCONSIN REGISTERED LAND SURVEYOR, S-187

DATE JANUARY 5, 1966

REVISED: JANUARY 21, 1966